

FARRIS, HANSEN & ASSOC. INC.

7 RIDGWAY COURT- P.O. BOX 437
ELKHORN, WISCONSIN 53121
PHONE (262) 723-2098
FAX (262) 723-5886

PLAT OF SURVEY LOT 87 OF BAILEY ESTATES

LOCATED IN PART OF THE NW, NE, SE, & SW 1/4s OF THE
NW 1/4 OF SECTION 36, TOWN 2 NORTH, RANGE 16 EAST,
VILLAGE OF WILLIAMS BAY, WALWORTH COUNTY, WISCONSIN

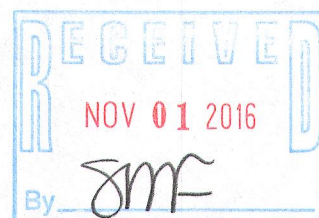

ORDERED BY: GERSTAD BUILDERS
1600 REAGAN BLVD
McHENRY, IL. 60050

LOT 70

12' WIDE UTILITY EASEMENT
CENTERED ON LOT LINES

BEARINGS MEASURED RELATIVE TO
NORTH LINE NW 1/4 SECTION 36
(ASSIGNED N 90°00'00" E)

ROTATE BEARINGS -01°01'12" FOR
WISCONSIN STATE PLANE COORDINATE
SYSTEM, SOUTH ZONE BEARINGS

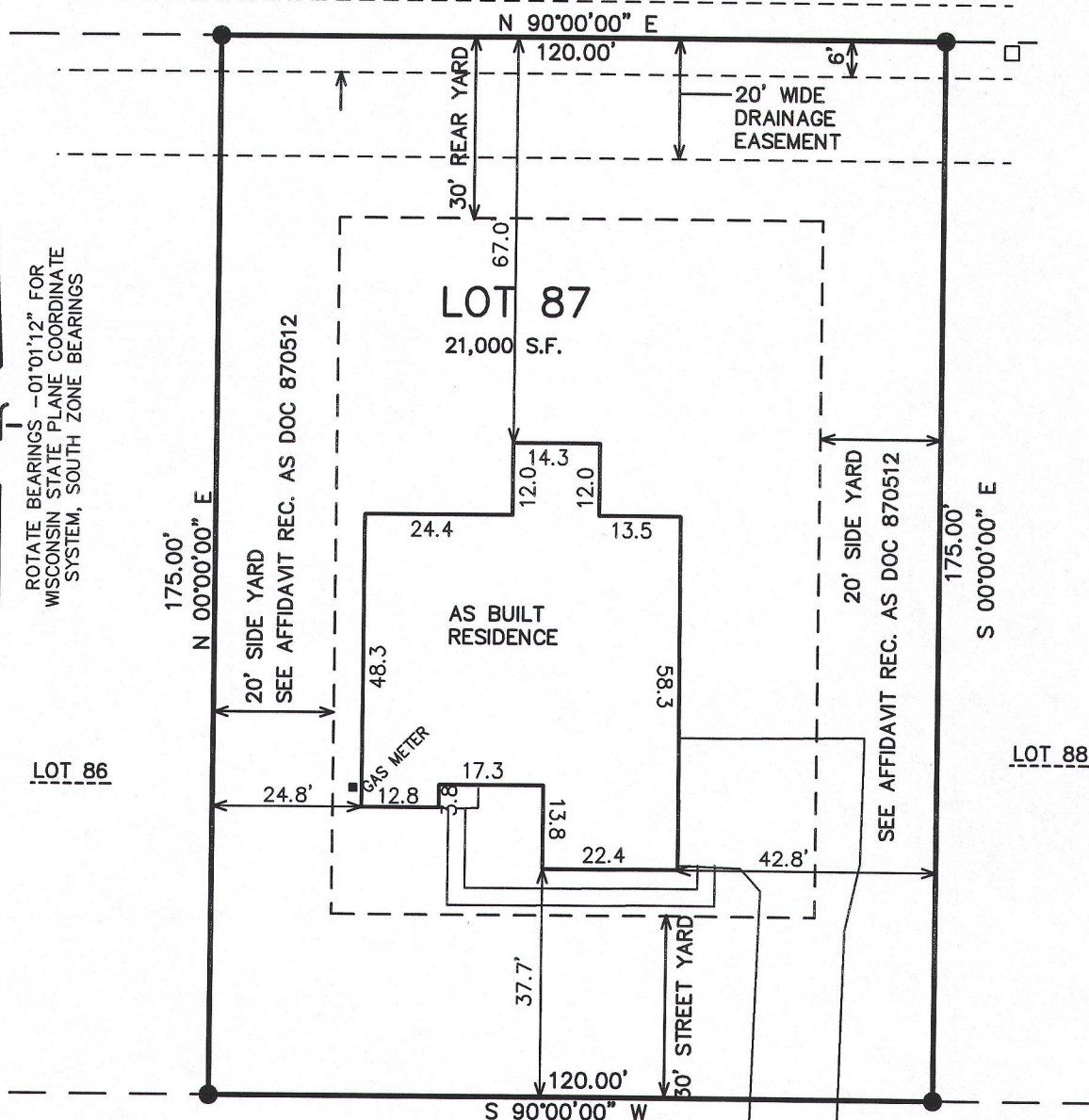

CHASEFIELD DRIVE
66' WIDE R.O.W.

LEGEND

● = FOUND IRON REBAR STAKE
(XXX) = RECORDED AS

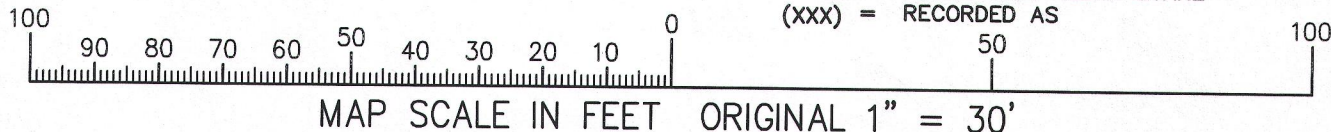

NOTE: COPIES OF THIS MAP TO WHICH THE FOLLOWING CERTIFICATE WILL APPLY SHOW SURVEYOR'S ORIGINAL SEAL AND SIGNATURE IN RED INK. COPIES BY ANY OTHER MEANS MAY HAVE ALTERATIONS WHICH DO NOT REPRESENT THE SURVEYOR'S WORK PRODUCT.

I HEREBY CERTIFY THAT THE ABOVE DESCRIBED PROPERTY HAS BEEN SURVEYED UNDER MY DIRECTION AND THAT THE ABOVE MAP IS A TRUE REPRESENTATION THEREOF AND SHOWS THE SIZE AND LOCATION OF THE PROPERTY AND ITS EXTERIOR BOUNDARIES. THIS SURVEY IS MADE FOR THE USE OF THE PRESENT OWNERS OF THE PROPERTY, AND ALSO THOSE WHO PURCHASE, MORTGAGE, OR GUARANTEE THE TITLE THERETO WITHIN ONE YEAR FROM THE DATE HEREOF.

DATED: JANUARY 5, 2006

REVISED APRIL 1, 2016
TO SHOW SIZE & LOCATION OF
PROPOSED RESIDENCE

REVISED 08-05-2016
TO SHOW SIZE & LOCATION OF
AS BUILT RESIDENCE

PETER S. GORDON R.L.S. 2101

PETER S.
GORDON
S-2101
ELKHORN,
WI

PROJECT NO. 3249.87
DATED: 01-05-2006
SHEET 1 OF 1 SHEETS

WBAIL-87

011-2685